

NOTES

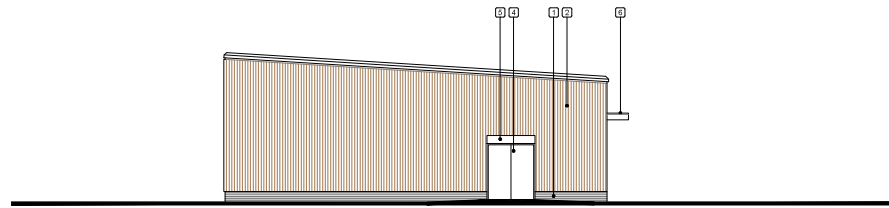

KEY TO ELEVATIONS

- ① Facing Brickwork
- ② Vertical timber cladding covering existing building facade
- ③ Aluminium curtain walling, colour dark grey
- ④ Aluminium doors in existing opening, colour dark grey
- ⑤ Aluminium fascias, parapets, gutters and rainwater downpipes, polyester powder coated, colour dark grey
- ⑥ Entrance canopy, aluminium polyester powder coated
- ⑦ Existing roof to be retained



① SOUTH-EAST ELEVATION
1:100

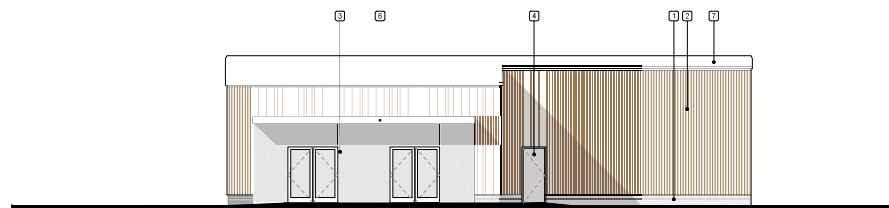

② NORTH-EAST ELEVATION
1:100

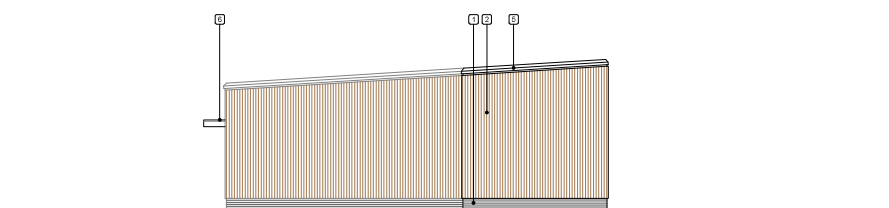

③ NORTH-WEST ELEVATION
1:100

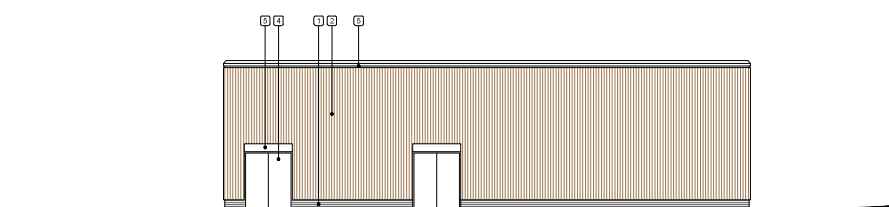

④ SOUTH-WEST ELEVATION
1:100

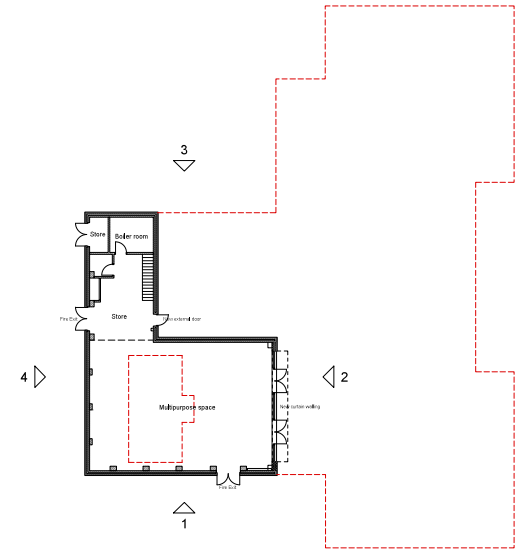

GROUND FLOOR PLAN - 1:200

A		First issue	16,04,21
Rev	Description	Chk	Date
Drawing Status		PRELIMINARY <input type="checkbox"/> APPROVAL <input checked="" type="checkbox"/> INFORMATION <input type="checkbox"/> TENDER <input type="checkbox"/> CONSTRUCTION <input type="checkbox"/>	
<p>Stockton-on-Tees BOROUGH COUNCIL</p> <p>Big plans, bright future</p>			
Community Services and Transport P.O. Box 226, Hagley House, Billingham, TS23 2YU Tel: 01642 353939 Email: admin@communityservices@stockton.gov.uk			
Project Egglecliffe School & Sixth Form College Urfay Nook Road, Egglecliffe			
Content Proposed Plan and Elevations Lovell Block			
Date		Dwg No.	
Apr 2021		A10919 / 131	
Drawn	Checked	Scales @ A1	Rev
LN	MS	1:100 / 1:200	A